



CIRCUIT COURT OF ST. LOUIS COUNTY
STATE OF MISSOURI

NEUTRAL QUALIFICATION FORM
Pursuant to Local Rule 38

I am applying for inclusion on the list of neutrals to be maintained by the Circuit Clerk pursuant to Local Rule 38 of the Circuit Court of St. Louis County. The following information is supplied in support of this application.

1. Name: BOSCHERT ROBERT L.
(Last) (First) (Middle)

2. Address: 11135 Olive Blvd.
Creve Coeur, MO
63141
(City) (State) (ZIP+4)

3. Telephone Number: 314-761-5050 / 636-947-1950

4. Facsimile Number: _____

5. State the standard hourly fee for your services as a neutral. \$90⁰⁰

6. List your appropriate training or equivalent experience in conducting alternative dispute resolution as required for certification under Supreme Court Rule 17.04.

Business, Family and Divorce Mediation - 40 Hours
Alternative Dispute Resolution: Arbitration vs Litigation
AAA Arbitrator/Mediator Training
St. Louis Symposium, "The New ADR"
Stress Management in Conflictual Situations

7. Please list all areas of substantive law or experience which are or have been a significant part of your professional background or practice.

Contracts and construction specifications
as a project manager and engineer.

8. [If the answer to any of the following questions is yes, please explain the circumstances on a separate sheet and attach.]

- a. Have you ever been disciplined for violation of any code of professional ethics or responsibility? No
- b. Have you ever pled guilty to or been found guilty of a felony? No
- c. Have you ever been found liable for fraud or any other intentional tort? No
- d. Have you ever had a professional license revoked or suspended for reasons other than non-payment of dues? No
- e. Have any professional malpractice judgments been entered against you? No

9. List the courts and professional organizations in which you currently hold certifications as a neutral, mediator, arbitrator, or other ADR service provider.

Panel Member - American Arbitration Association
St Louis County Family Court Mediator
Missouri Department of Education

10. In the space below, briefly describe your experience, qualifications, special areas of expertise, and any other reasons why you should be selected as a neutral.

As a businessman and an engineer I have a practical knowledge of real world conflictual situations and their possible solutions. Have an innate ability to get to the source of the problem and facilitate a lasting resolution. I have over 25 years of problem solving experience.

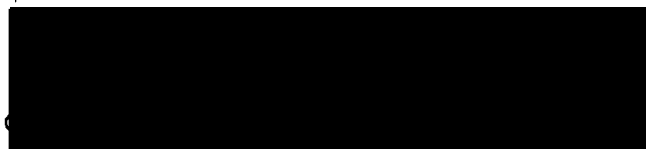

(Signature)

May 19, 2004
(Date)

MODE = MEMORY TRANSMISSION

START=FEB-18 16:01

END=FEB-18 16:03

FILE NO. = 248

STN NO.	COM	ABBR NO.	STATION NAME/TEL. NO.	PAGES	DURATION
001	OK	8	9-6369471950	003/003	00:01'03"

-CIRCUIT CLERK 3146158739 -

***** - ***** - 314 615 8739- *****



Circuit Court of St. Louis County Missouri

Office of the Circuit Clerk

7900 Carondelet Avenue

Clayton, Missouri 63105-1766

FACSIMILE TRANSMISSION COVER SHEET

TO: Robert L. Baschert (636) 947-1950
Name & Facsimile Number

FROM: Carol
Name & Facsimile Number

- 314/615-7868 Plaza Level
- 314/615-2689 2nd Floor
- 314/615-5640 3rd Floor Justice Center
- 314/615-8739 5th Floor

DATE: 2-18-05 TOTAL PAGES: 3
(Including Cover Sheet)

SUBJECT: Per your request, a copy of your Neutral Qualification Form.

IF YOU DO NOT RECEIVE ALL PAGES, PLEASE CALL: (314) 615-8029

The information contained in this facsimile transmittal is intended for the use of the individual or entity to whom it is addressed. Dissemination, distribution, or copying of this information by other than the intended recipient is forbidden.

If you have received this transmission in error, please notify us immediately by telephone.

Thank you.

Al Boscov
1135 Olive Blvd
C.C. MO 63141

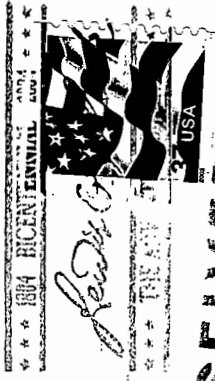

RECEIVED

Circuit Clerk's Office
% YVONNE ANDERSON
17900 CHARLOTTE AVENUE
CLAYTON MO 63105-1766

MAY 12 2004

JOAN M. GILMER
CIRCUIT CLERK, ST. LOUIS COUNTY
#550

63105+1720

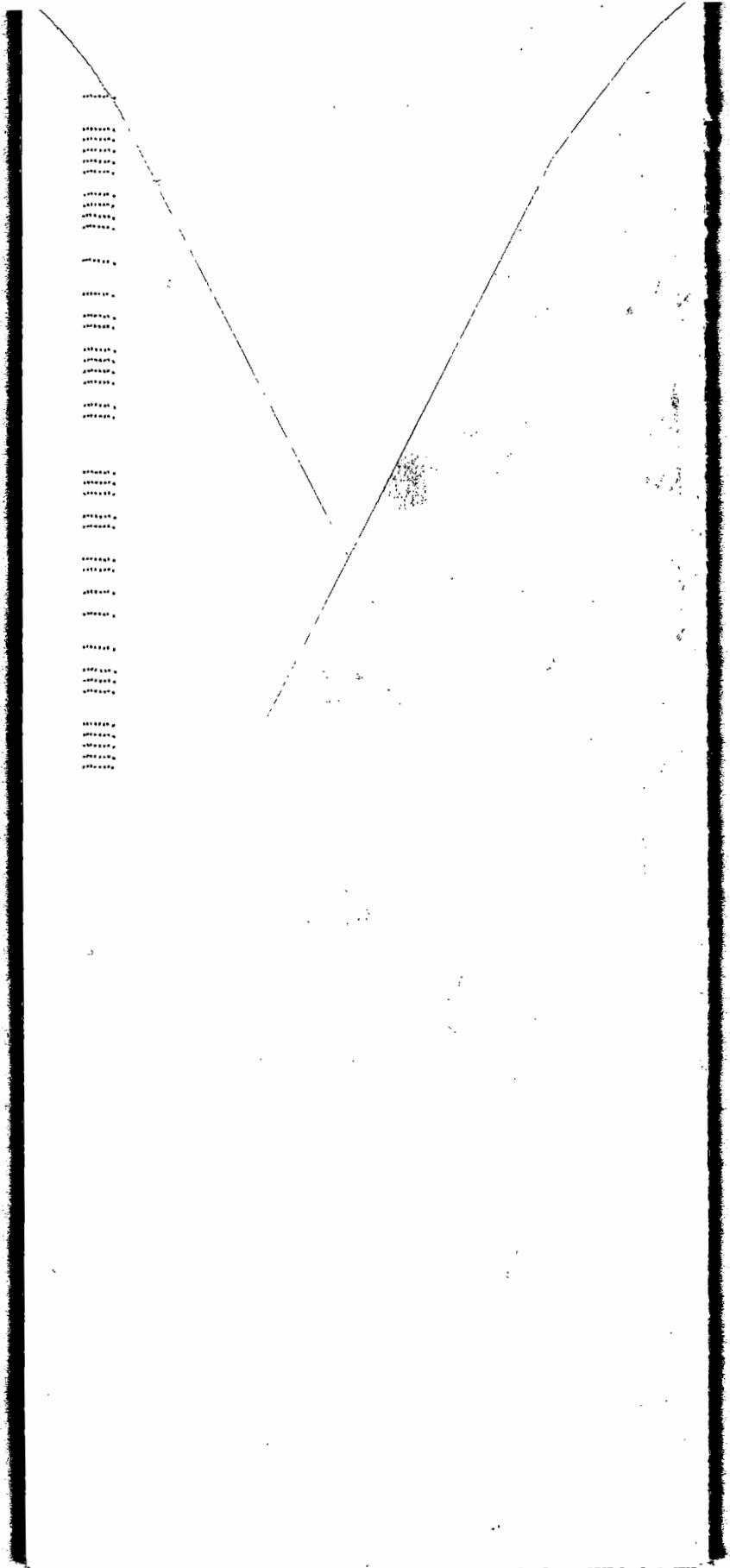

Vertical text or markings on the left side of the page, possibly bleed-through from the reverse side. The text is extremely faint and illegible, appearing as a series of small, dark, horizontal dashes or characters arranged in several vertical columns.