



**CIRCUIT COURT OF ST. LOUIS COUNTY
STATE OF MISSOURI**

**NEUTRAL QUALIFICATION FORM
Pursuant to Local Rule 38**

I am applying for inclusion on the list of neutrals to be maintained by the Circuit Clerk pursuant to Local Rule 38 of the Circuit Court of St. Louis County. The following information is supplied in support of this application.

1. Name: Kim Kim L.
(Last) (First) (Middle)

2. Address: Suite 2300
720 Olive Street
St. Louis MO 63101-1148
(City) (State) (ZIP+4)

3. Telephone Number: 314-231-4642

4. Facsimile Number: 314-231-0137

5. State the standard hourly fee for your services as a neutral. \$275
**Plus USA&M, Midwest Administrative fee of \$225.00

6. List your appropriate training or equivalent experience in conducting alternative dispute resolution as required for certification under Supreme Court Rule 17.04.

Indiana Continuing Legal Education Forum, Dec '06
40 hours of training Certificate of Recognition
US Arbitration + Mediation, Jan - Feb '07
20 hours of observation + training

7. Please list all areas of substantive law or experience which are or have been a significant part of your professional background or practice.
Commercial disputes
employment
educational issues

8. [If the answer to any of the following questions is yes, please explain the circumstances on a separate sheet and attach.]

- a. Have you ever been disciplined for violation of any code of professional ethics or responsibility? No
- b. Have you ever pled guilty to or been found guilty of a felony? No
- c. Have you ever been found liable for fraud or any other intentional tort? No
- d. Have you ever had a professional license revoked or suspended for reasons other than non-payment of dues? No
- e. Have any professional malpractice judgments been entered against you? No

9. List the courts and professional organizations in which you currently hold certifications as a neutral, mediator, arbitrator, or other ADR service provider.

US Arbitration + Mediation
Applied for: St Louis City Courts, St Charles County
+ US District Court

10. In the space below, briefly describe your experience, qualifications, special areas of expertise, and any other reasons why you should be selected as a neutral.

See attachment A

[Redacted Signature]

(Signature)

1-22-07

(Date)

ATTACHMENT A

10. In the space below briefly describe your experience, qualifications, special areas of expertise, and any other reasons why you should be selected a neutral.

I have over twenty-one years of legal experience in Illinois and Missouri cases. I have worked in a private law firm litigating and arbitrating cases as well as in-house counsel at a major university. My areas of expertise include commercial disputes, construction cases, employment matters (sexual harassment, disability, termination and discrimination) and all aspects of education law (tenure, student privacy, discipline, procurement, intellectual property and civil rights).

I have participated in numerous mediations as a party representative and have taken appropriate training with several seasoned mediators.

I am devoting 100% of my legal practice to alternative dispute resolution.

February 8, 2007

Ms. Joan Gilmore, Clerk
Circuit Court of St. Louis County
7900 Carondelet
Clayton, MO 63105

RE: Neutral's Application Form

Dear Ms. Gilmore:

Enclosed please find the application for Ms. Kim L. Kirn who is now on our panel. If any additional information is required, please advise the undersigned.

Very truly yours,



Michael S. Geigerman

MG/as
enclosure

cc: Kim Kim



CIRCUIT COURT OF ST. LOUIS COUNTY
STATE OF MISSOURI

NEUTRAL QUALIFICATION FORM
Pursuant to Local Rule 38

I am applying for inclusion on the list of neutrals to be maintained by the Circuit Clerk pursuant to Local Rule 38 of the Circuit Court of St. Louis County. The following information is supplied in support of this application.

- Name: Rice Kim L
(Last) (First) (Middle)
- Address: Suite 230D
720 Olive Street
St Louis MO 63101
(City) (State) (ZIP+4)
- Telephone Number: 314 231-4642
- Facsimile Number: 314 231-0137
- State the standard hourly fee for your services as a neutral. \$275
**Plus USAM, Midwest Administrative fee of \$125.00.
- List your appropriate training or equivalent experience in conducting alternative dispute resolution as required for certification under Supreme Court Rule 17.04.
Indiana Continuing Legal Education Forum, Dec '06
40 hours of training Certificate of Recognition
US Arbitration + Mediation Jan-Feb '07
20 hours of observation + training
- Please list all areas of substantive law or experience which are or have been a significant part of your professional background or practice.
Commercial disputes
employment
educational issues

8. [If the answer to any of the following questions is yes, please explain the circumstances on a separate sheet and attach.]

- Have you ever been disciplined for violation of any code of professional ethics or responsibility? NO
- Have you ever pled guilty to or been found guilty of a felony? NO
- Have you ever been found liable for fraud or any other intentional tort? NO
- Have you ever had a professional license revoked or suspended for reasons other than non-payment of dues? NO
- Have any professional malpractice judgments been entered against you? NO

9. List the courts and professional organizations in which you currently hold certifications as a neutral, mediator, arbitrator, or other ADR service provider.

US Arbitration + Mediation
Applied for St Louis City Courts, St Charles County
+ US District Court

10. In the space below, briefly describe your experience, qualifications, special areas of expertise, and any other reasons why you should be selected as a neutral.

See attachment A

(Signature) 
(Date) 1-22-07

THIS FORM WILL BE MADE AVAILABLE TO THE PARTIES TO ASSIST THEM IN CHOOSING A NEUTRAL.

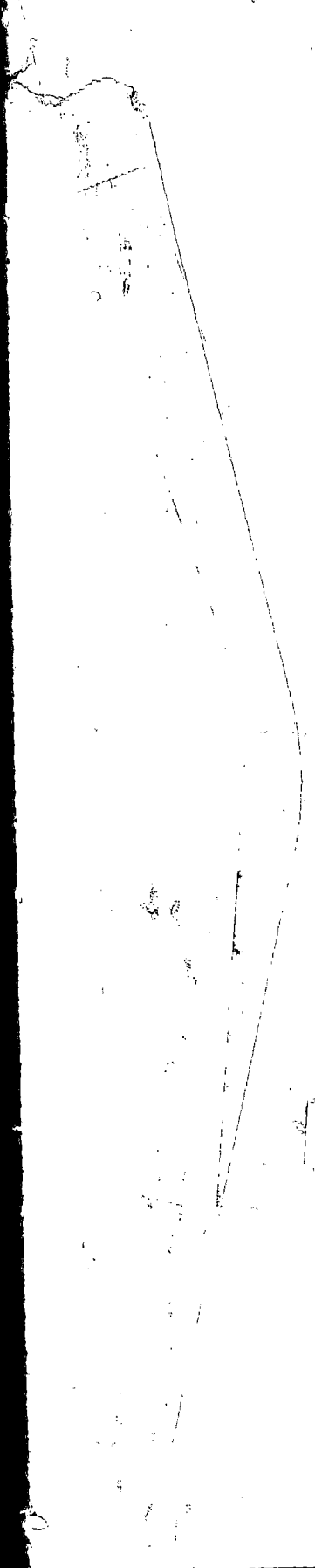



Suite 2300
720 Olive Street
St. Louis, Missouri 63101

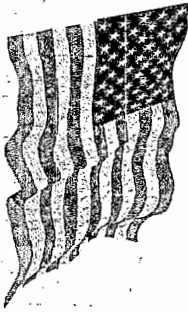

neopost
045J83064105
\$0.390
02/08/2007
Mailed From 63101
US POSTAGE

Ms. Joan Gilmore, Clerk
Circuit Court of St. Louis County
7900 Carondelet
Clayton, MO 63105

63105-1720

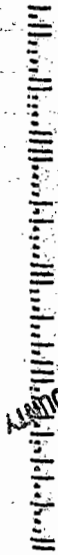

RECEIVED

FEB 09 2007

JOAN M. GILMER
CIRCUIT CLERK, ST. LOUIS COUNTY